



Benzie Central Schools Community Update

February 13, 2023



Kingscott

Benzie Central Schools

LAKE ANN ELEMENTARY



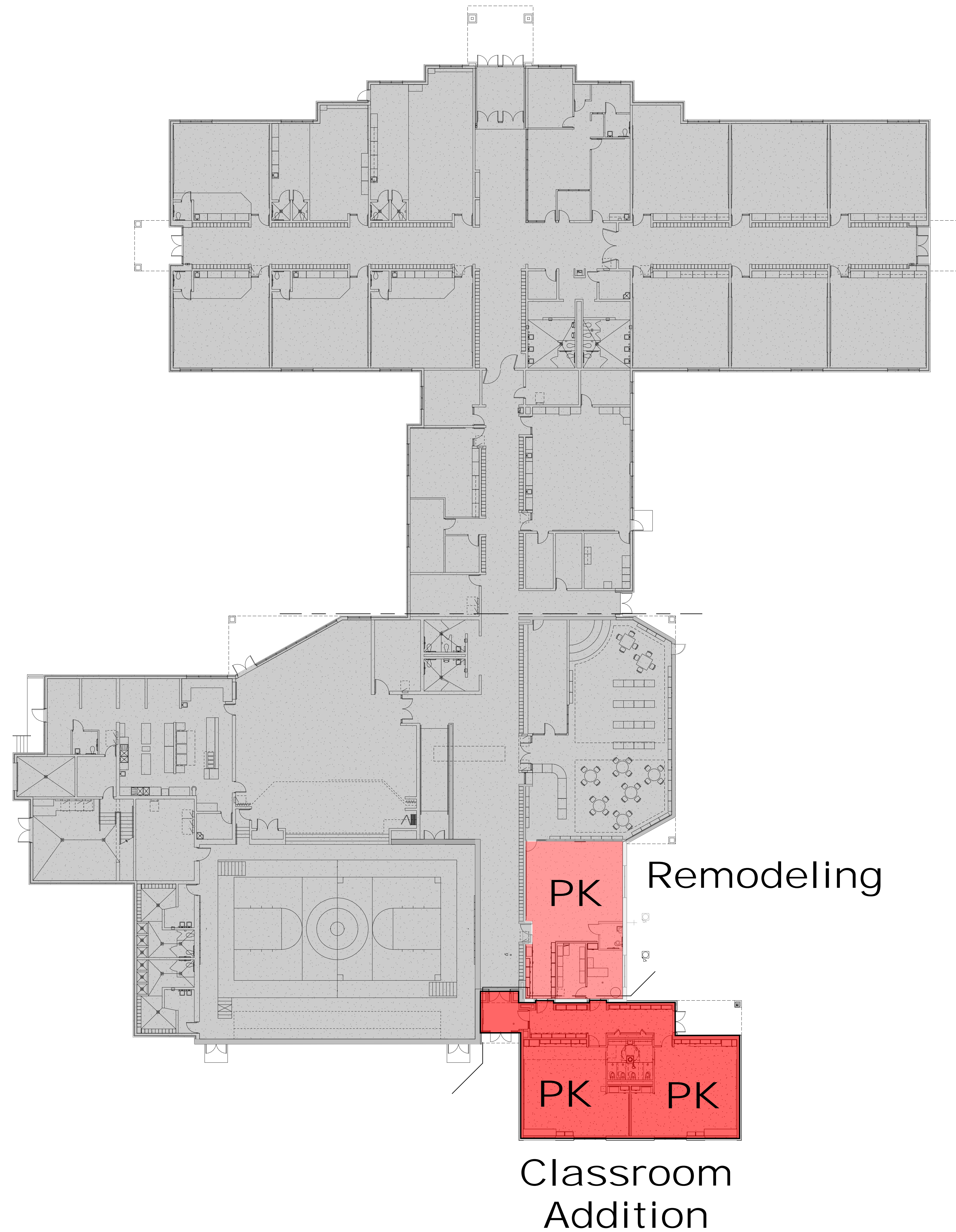

Lake Ann Elementary Addition & Remodeling



Kingscott





VIEW OF ADDITION (LOOKING EAST)



VIEW OF ADDITION (FROM PLAYGROUND)

Lake Ann Elementary Addition & Remodeling



Kingscott





VIEW OF ADDITION (LOOKING EAST)



VIEW OF ADDITION (SOUTH SIDE)

Lake Ann Elementary Addition & Remodeling



Kingscott





PRE-KINDERGARTEN CLASSROOM



PRE-KINDERGARTEN CLASSROOM

Lake Ann Elementary Addition & Remodeling



PRE-KINDERGARTEN CLASSROOM



PRE-KINDERGARTEN CLASSROOM

Lake Ann Elementary Addition & Remodeling



Kingscott





PRE-KINDERGARTEN TOILET ROOM



(BEFORE TOILET PARTITIONS...)

Lake Ann Elementary Addition & Remodeling

Benzie Central Schools HIGH SCHOOL (Phase 1)



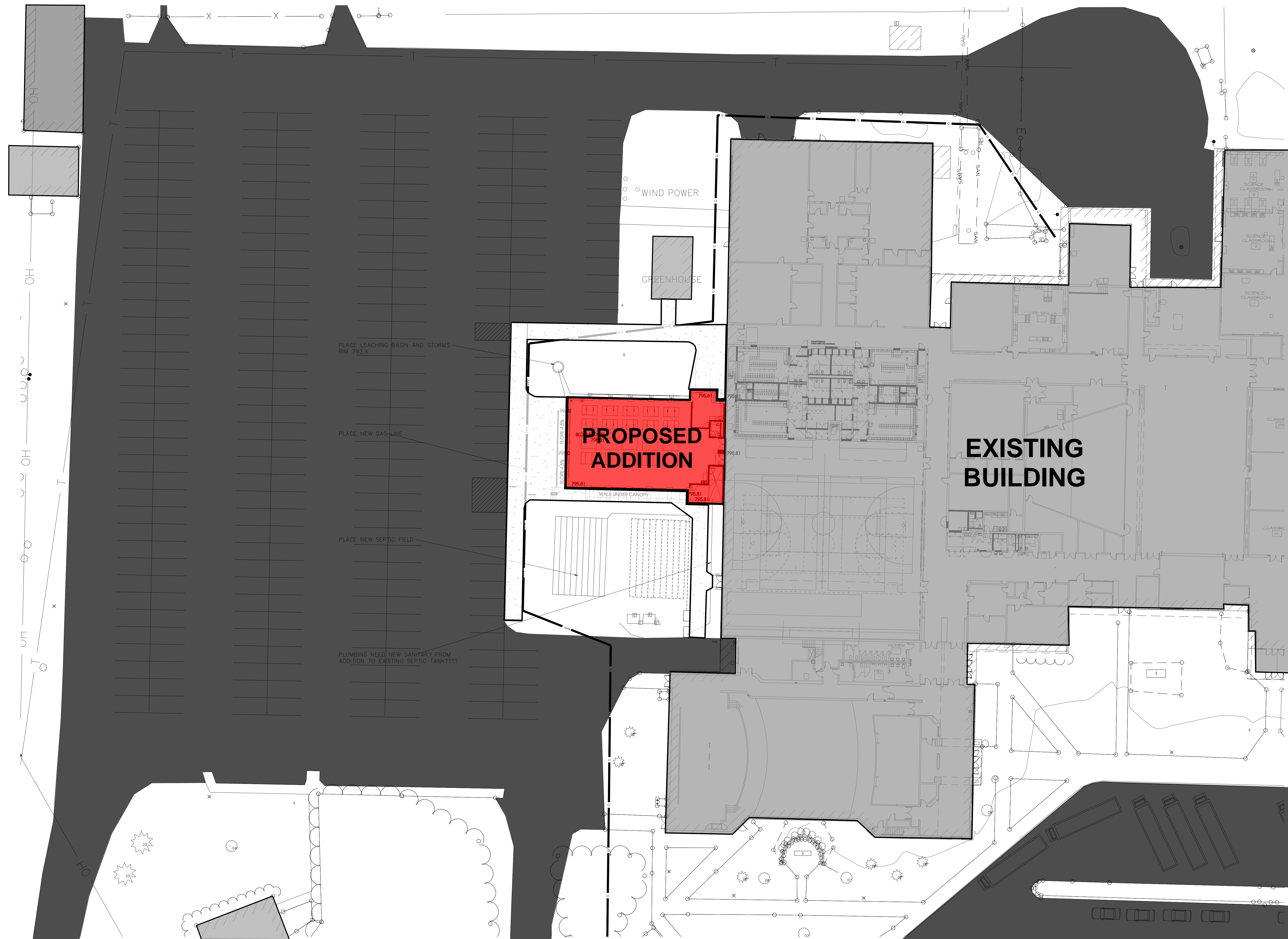

Site Plan

High School Phase 1 Addition & Remodeling

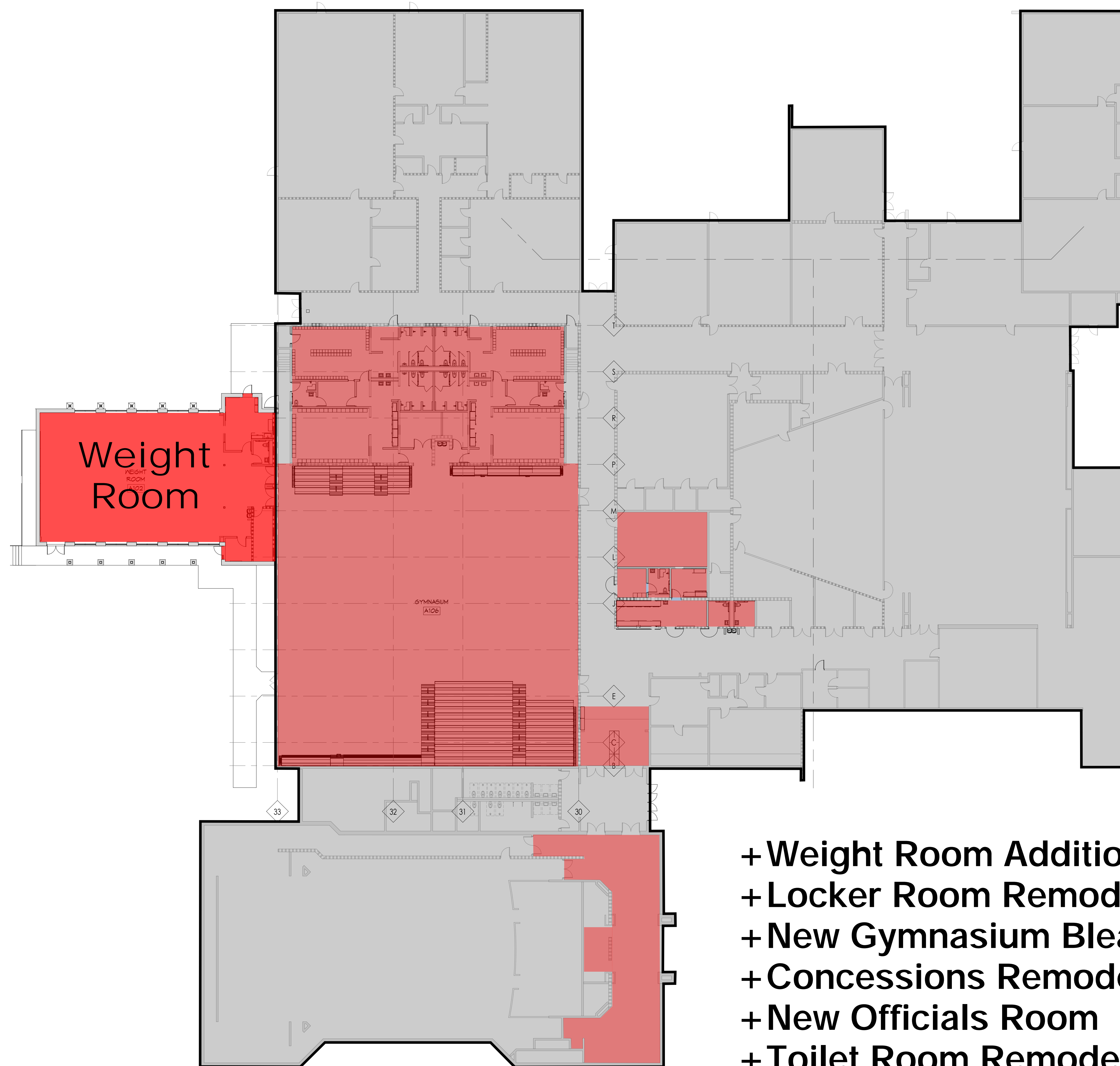

- + Weight Room Addition
- + Locker Room Remodeling
- + New Gymnasium Bleachers
- + Concessions Remodeling
- + New Officials Room
- + Toilet Room Remodeling
- + New Display Cases
- + Auditorium Lobby Flooring

High School Phase 1

Addition & Remodeling



NEW WEIGHT ROOM (LOOKING WEST)



NEW WEIGHT ROOM (LOOKING WEST)

High School Phase 1 Addition & Remodeling



Kingscott





GYMNASIUM (LOOKING SOUTHWEST)

High School Phase 1 Addition & Remodeling

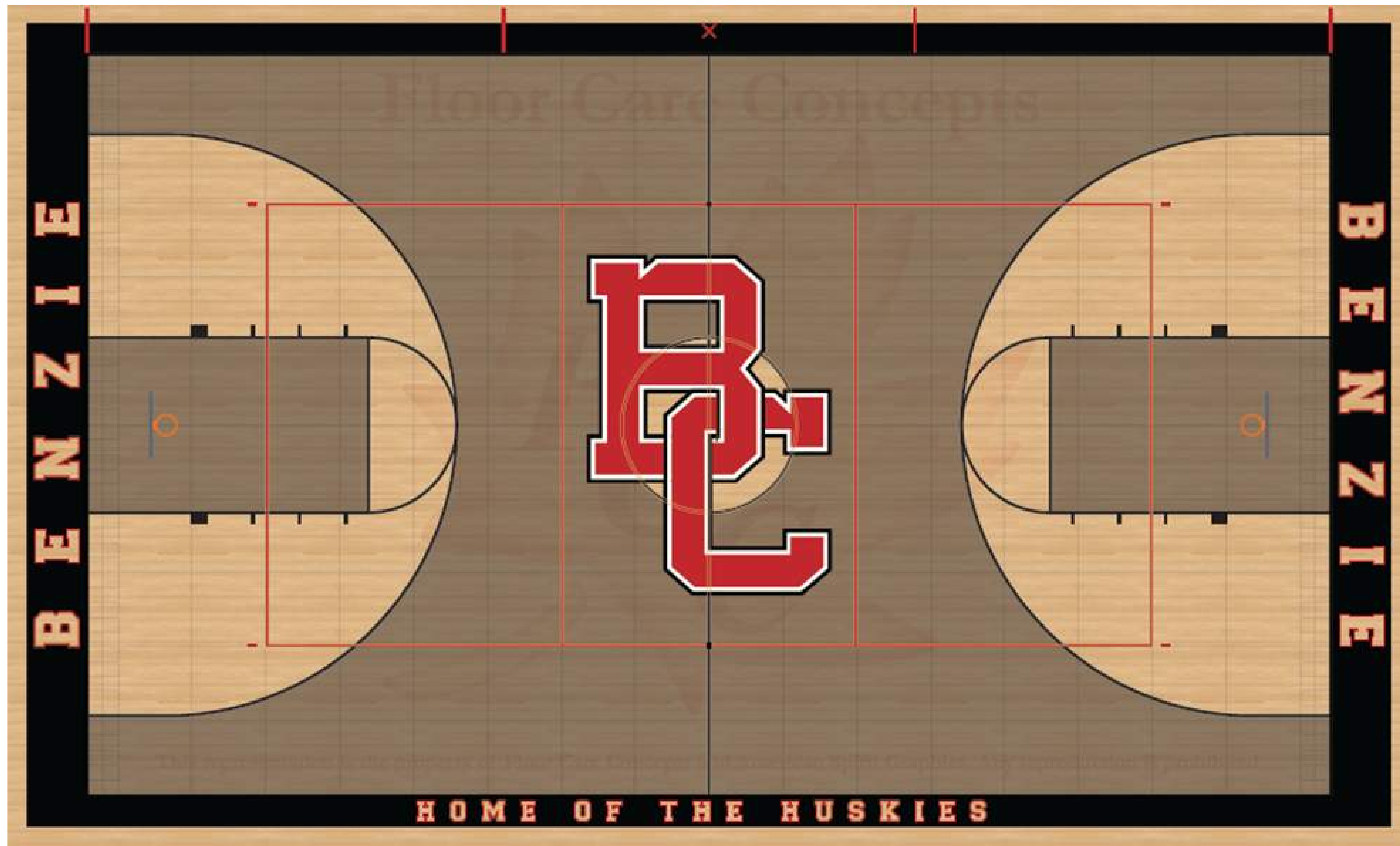

High School Phase 1 Addition & Remodeling



GYMNASIUM (LOOKING SOUTHWEST)

High School Phase 1 Addition & Remodeling



Kingscott





NEW LOCKER ROOMS



SINKS IN LOCKER ROOMS

High School Phase 1 Addition & Remodeling



High School Phase 1 Addition & Remodeling



Kingscott





EVENT LOBBY / ATHLETIC CORRIDOR (CONCESSIONS TO THE RIGHT)



EVENT LOBBY / ATHLETIC CORRIDOR



NEW CONCESSIONS WINDOWS



ATHLETIC CORRIDOR



NURSE OFFICE

High School Phase 1 Addition & Remodeling

Benzie Central Schools

NEW ELEMENTARY



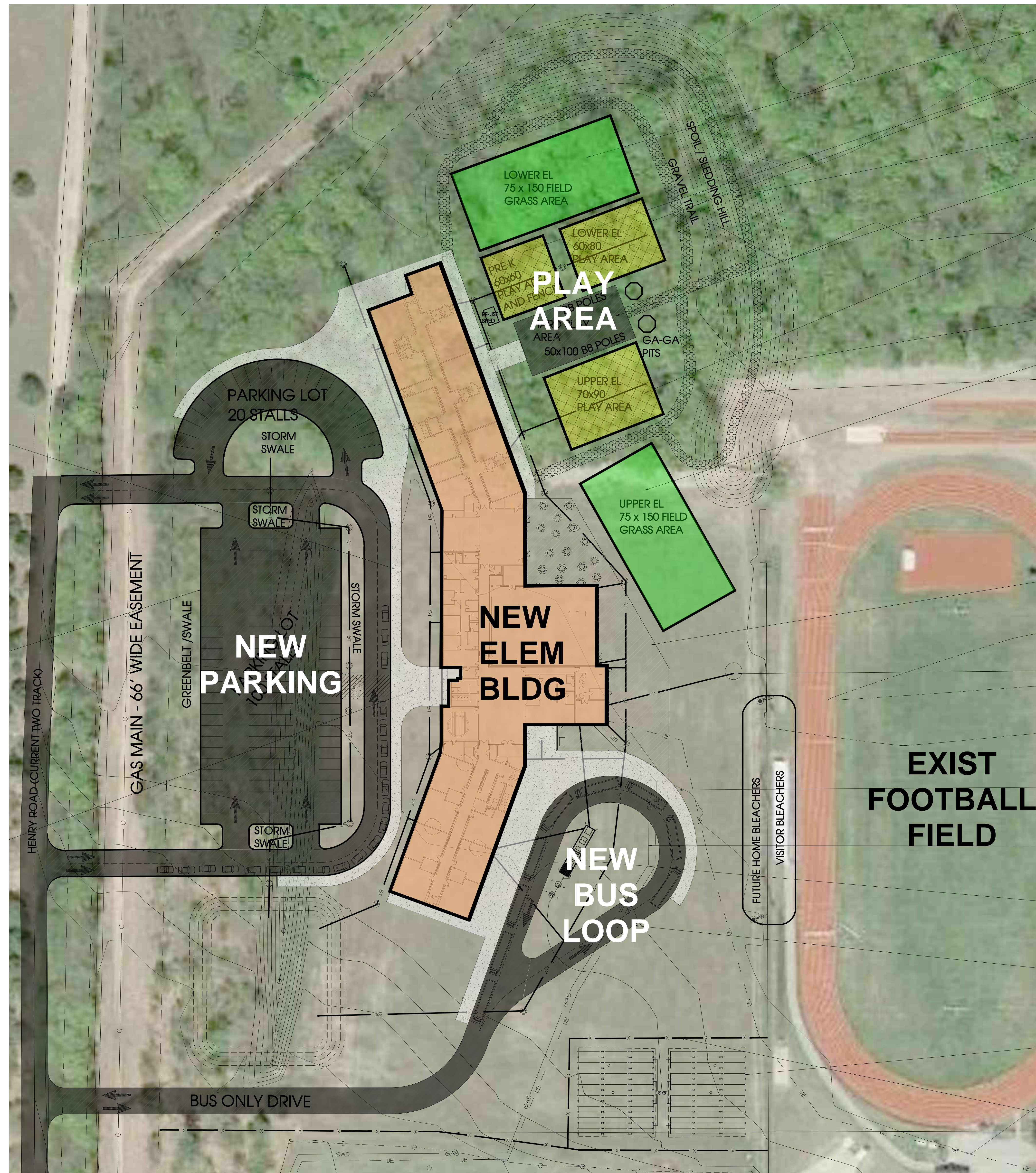

New Elementary Site Plan



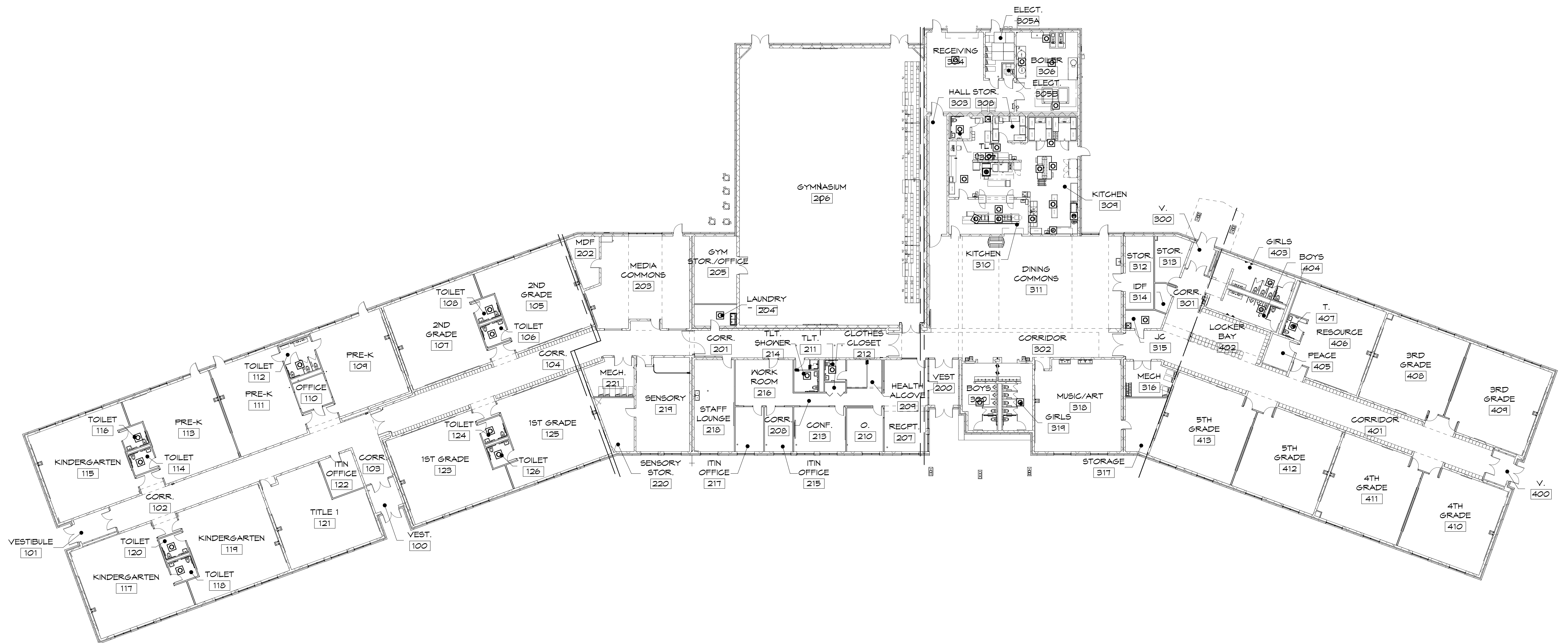

New Elementary Floor Plan



MAIN ENTRANCE (ON THE WEST SIDE OF THE BUILDING)



CORRIDOR RENDERING



CORRIDOR (CONSTRUCTION)



GYMNASIUM (LOOKING NORTHWEST)



GYMNASIUM (CONSTRUCTION)

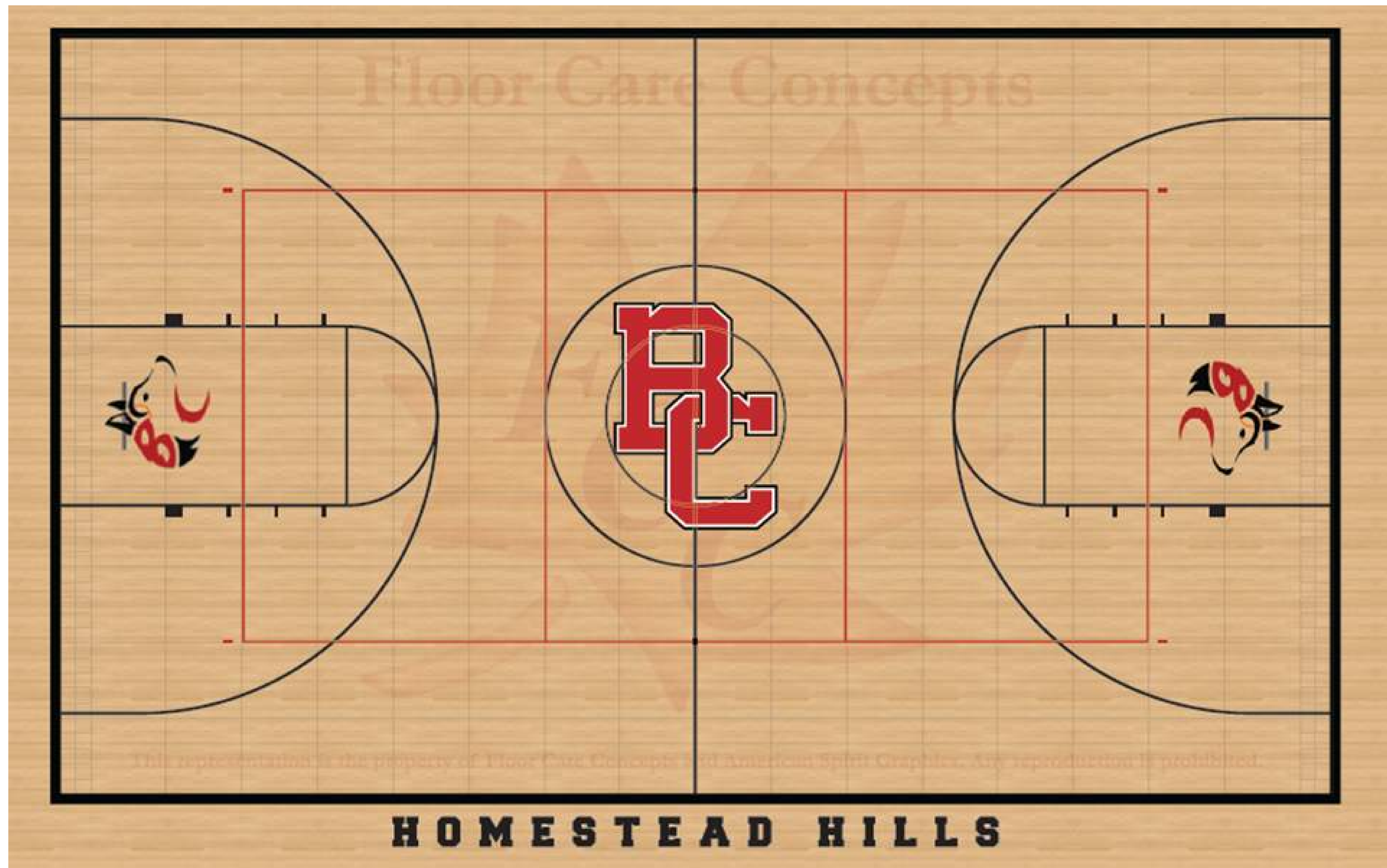

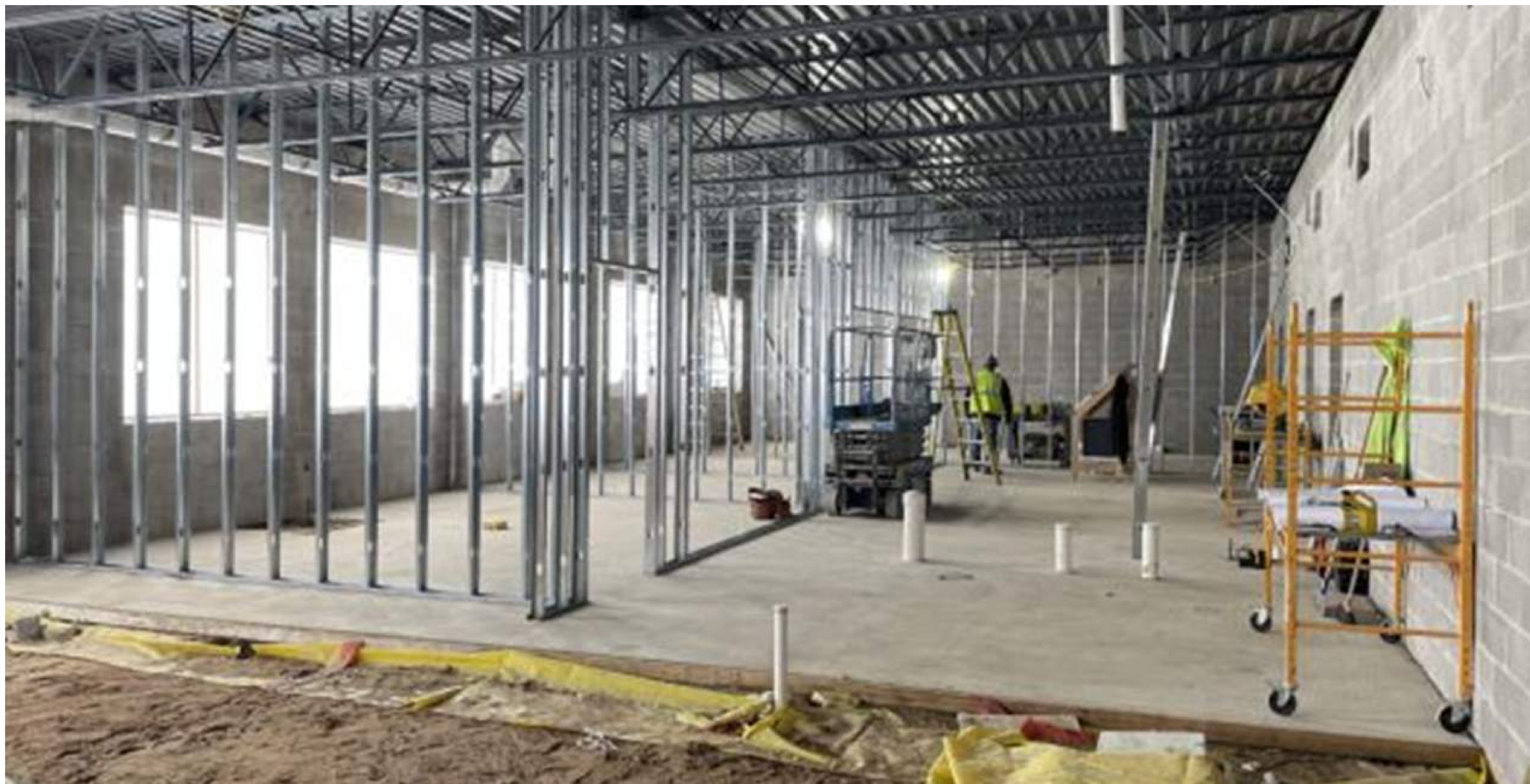

RECEPTION / MAIN OFFICE (LOOKING NORTH)



ART/MUSIC ROOM (CONCEPT RENDERING)



ART / MUSIC ROOM (CONSTRUCTION)



CAFETERIA COMMONS (CONCEPT RENDERING)



CAFETERIA COMMONS (CONSTRUCTION)



GENERAL CLASSROOM (CONCEPT RENDERING)



CLASSROOM (CONSTRUCTION)



**CLASSROOM ENTRY FROM CORRIDOR
(CONSTRUCTION)**



GROUP TOILET ROOM SINKS (CONCEPT RENDERING)



EXTERIOR WEST SIDE OF BUILDING (CONSTRUCTION)

RADIANT FLOOR HEATING (CONSTRUCTION)



DARK BRICK BASE, LIGHTER BRICK ABOVE (CONSTRUCTION)

Homestead Hills Elementary

Benzie Central Schools

BETSIE VALLEY ELEMENTARY



- + New Interior Doors
- + Soffit & Fascia Replacement
- + New Roof
- + Ceiling Replacement
- + HVAC Upgrades
- + Electrical Upgrades

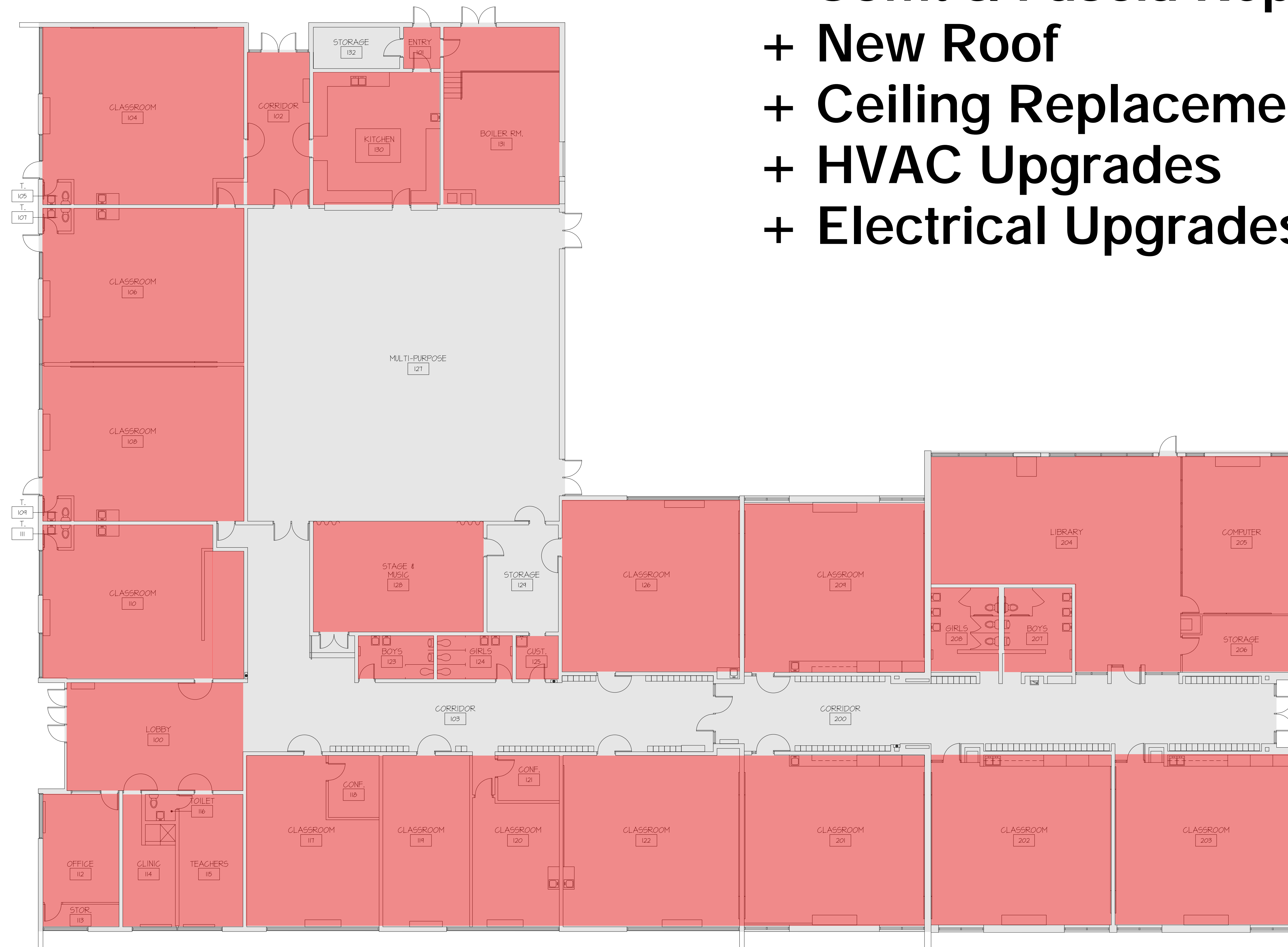

Betsie Valley Elementary

Remodeling

Benzie Central Schools
HIGH /MIDDLE SCHOOL
(Phase 2)

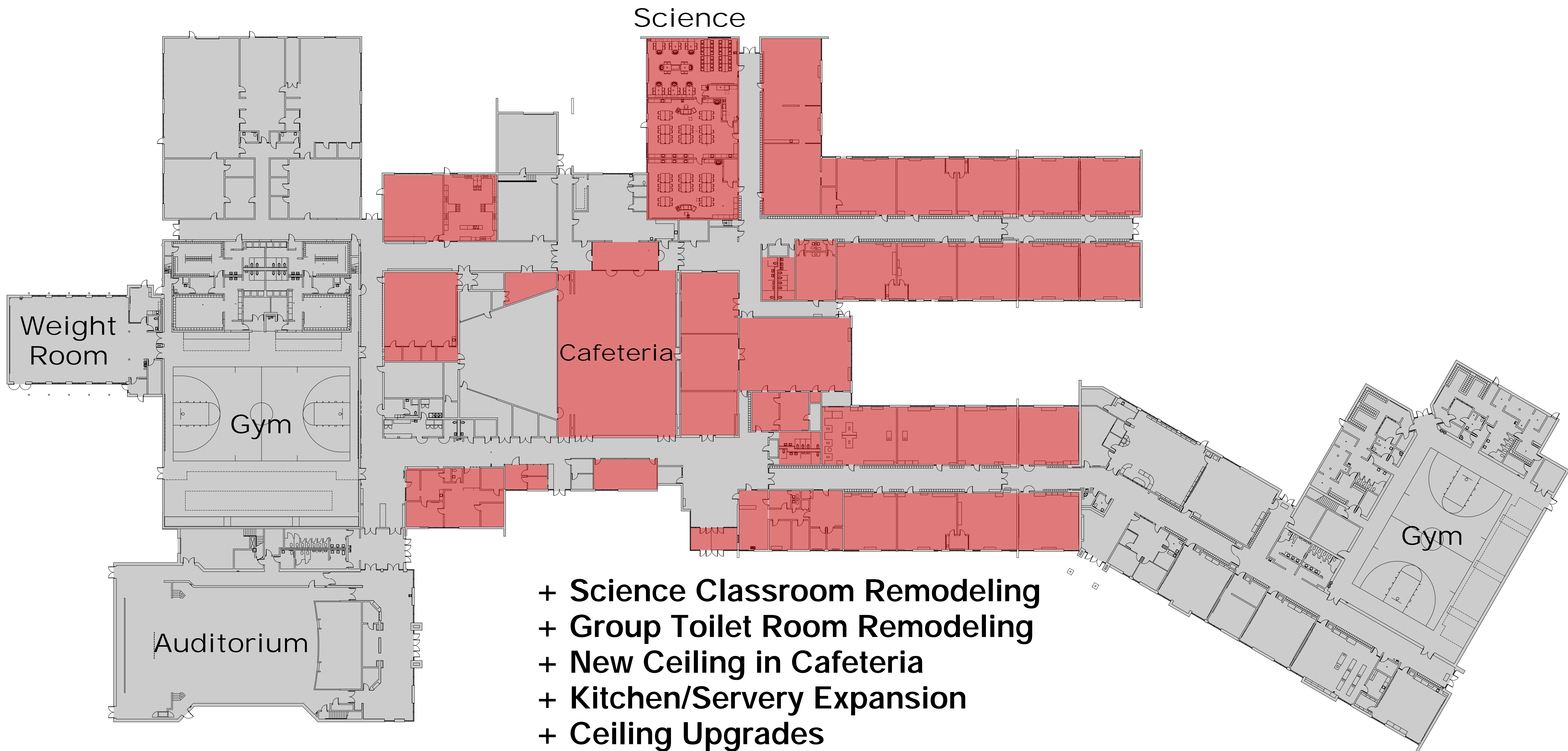

- + Science Classroom Remodeling
- + Group Toilet Room Remodeling
- + New Ceiling in Cafeteria
- + Kitchen/Server Expansion
- + Ceiling Upgrades
- + Flooring Upgrades
- + Restoration of South Corridor
- + HVAC Upgrades
- + Plumbing Upgrades
- + Electrical Upgrades

High / Middle School Phase 2

Remodeling

Benzie Central Schools

PROJECT SCHEDULE

Project

Lake Ann
HS Phase 1
Homestead Hills
Betsie Valley
HS/MS Phase 2
Transportation

Construction

Fall-Winter 2022
Fall-Winter 2022
Summer 2023
Summer 2023
Summer 2023
(to be determined)

Benzie Central Schools

NEW TRANSPORTATION BUILDING

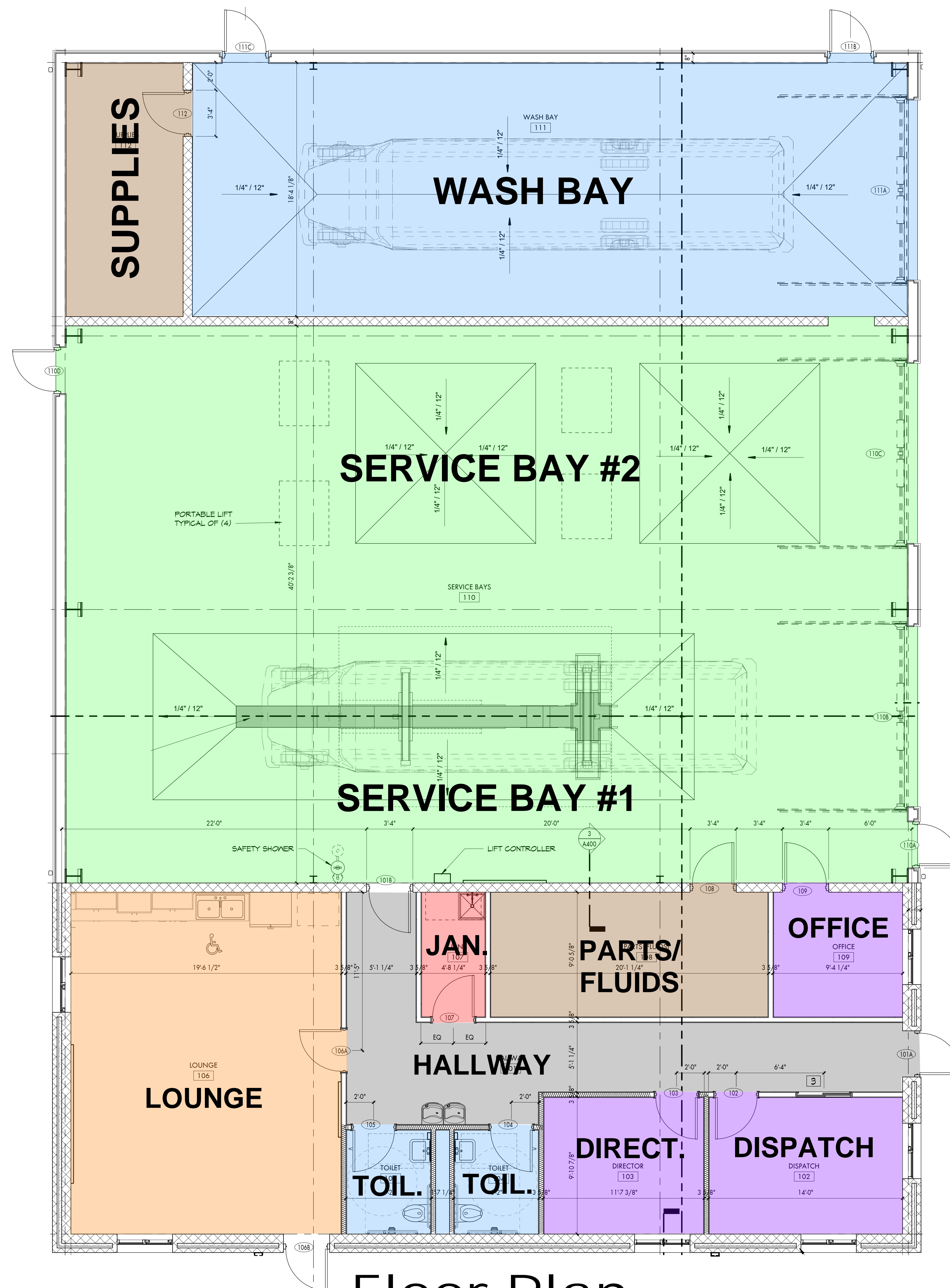

Floor Plan

New Transportation Building

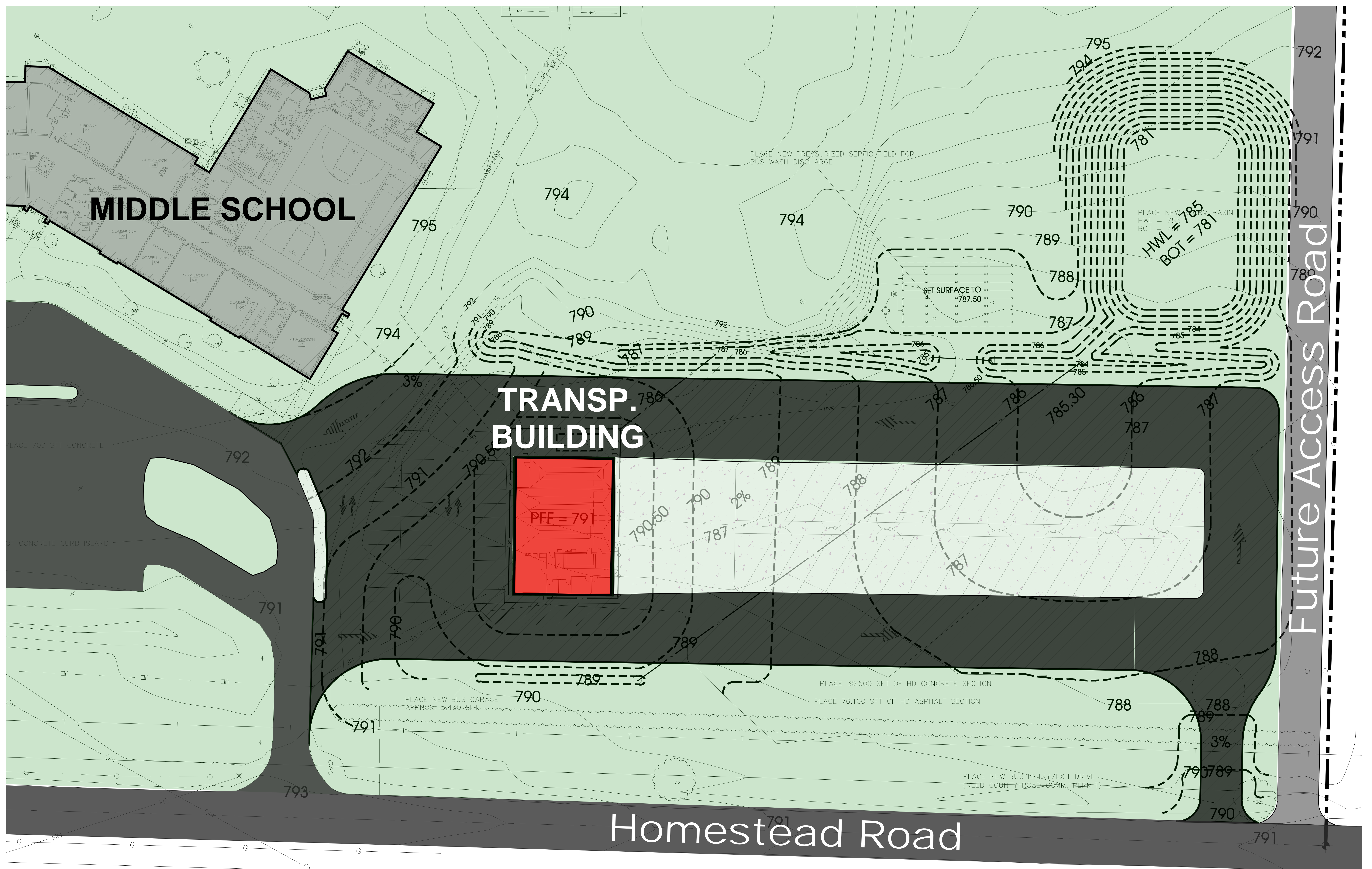

Site Plan

New Transportation Building